

## Experience digital workflow and single-visit dentistry at Amann Girrbach

■ “Connect To The (Work-)Flow” is Amann Girrbach’s motto for presenting modern digital processes in the world of dentistry at IDS 2023. Dental professionals can expect to see this motto articulated across the company’s 640 m<sup>2</sup> of exhibition at the trade fair, in addition to a number of other exciting innovations and proven product highlights. The completed digital workflow across the entire process chain for restorations will be tangibly experienced live on-site.

“As the One & Open (Work-)Flow” company, we want visitors to appreciate how much we can all benefit from digitisation in dental technology. Our aim is to connect holistically—through analogue and digital steps, together with dentists and dental technicians—to ultimately make every-day routine easier for everyone involved,” explained Dr Wolfgang Reim, CEO of Amann Girrbach. With innovations such as the AG.Live cloud platform and the Ceramill Direct Restoration Solution (DRS) system for chairside applications, the company is consistent in pursuing digitisation. All new and existing Amann Girrbach products are connected to AG.Live, thus bridging interdisciplinary divides between laboratories and dental practices with the aid of convenient digital technologies. “We enable users in dental practices and laboratories to do something that they cannot achieve using a single product. We deliver an open, yet validated overall system made up of innovative components and thus ensure significant gains in

productivity as well as reproducible restorations of the highest quality,” Reim said.

### Ceramill DRS for single-visit dentistry

The Ceramill DRS system represents a milestone for interdisciplinary cooperation between dentists and dental technicians and for the chairside workflow. Reim said that linking the Ceramill DRS system to AG.Live facilitates improved communication and collaboration, enabling dental technicians and dentists to work together as a successful and future-oriented team and to share information easily.

He continued: “Furthermore, the offer of single-visit dentistry is made considerably easier with this solution. Our Ceramill DRS Production Kit+ is ideal for upgrading an existing intra-oral scanner to a complete chairside system, whereby the user not only receives the Ceramill Motion milling machine and the user-friendly Ceramill Mind DRS planning tool, but also the software for linking to the AG.Live workflow management platform. Our Ceramill Mind DRS intra-oral scanner, which is part of the basic Ceramill DRS Connection Kit package, can be used for scanning, although

existing intra-oral scanners are also compatible.”

### Revolutionary Zolid Bion zirconia and Ceramill Matik full-service unit

In addition to the digital workflow, Amann Girrbach will be showcasing classic products and novelties at its booth. Product highlights will include the Ceramill Matik, which is the first full-service unit to combine three machines. In addition to the actual five-axis wet and dry processing station, the Ceramill Matik performs the functions of a fully automated stock management system and cleans itself.

In terms of novel materials, the focus is on zirconia: the innovative Zolid Bion is based on a material that is revolutionising the field of all-

ceramic materials made of zirconia. Reim pointed out that Zolid Bion represents an unprecedented combination of aesthetics and safety, raising the bar to a completely new level. “As the first material in its class, Zolid Bion is also ideally suited for high-speed sintering without compromise, opening up new workflows in the laboratory. It is clearly the rising star among zirconia! Anyone who thought that development in this field had already been exhausted can now look forward to a material that is unrivalled,” Reim pointed out.

Dental professionals who would like to gain insights into these digital processes, the new product highlights or the proven classics are warmly invited to visit the Amann Girrbach booth (#C040/D041) in Hall 1.2. There, dental professionals will have the opportunity to experience all of the benefits of the full digital dental workflow live.

“Connect To The (Work-)Flow” with Amann Girrbach at IDS 2023 by keeping track of the company’s daily presentations and programme updates at [ids.amanngirrbach.com](https://ids.amanngirrbach.com). ◀

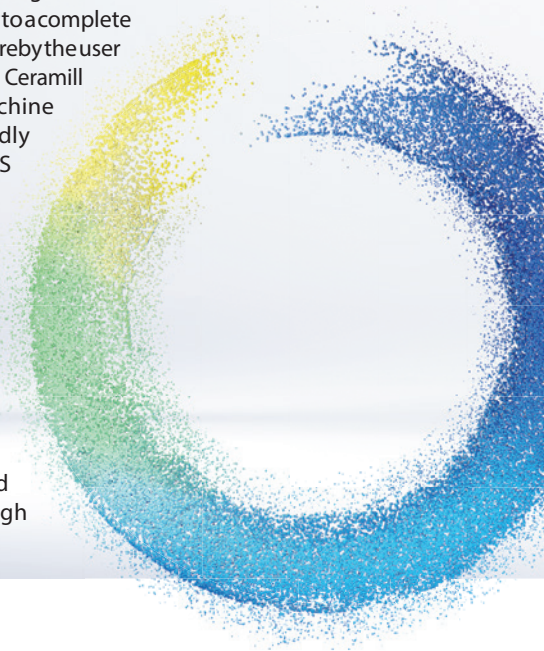

AD

## Every dental procedure impacts occlusion.

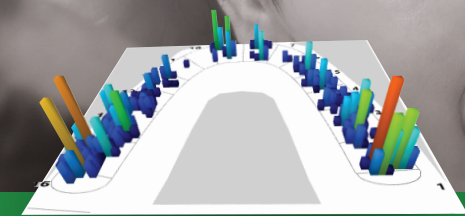

### How are YOU measuring it?

Stop by our booth and we will show you how.

USA Pavilion  
4.2 H 28

[www.tekscan.com](http://www.tekscan.com) | [info@tekscan.com](mailto:info@tekscan.com)

**Tekscan**

## Resista—dental implants made in Italy

■ Resista is an Italian implant manufacturing company. It was founded in 1946 as a manufacturer of abrasive discs and materials for the processing and finishing of prosthetic products and began to sell dental implants in 2006. Today, the company offers dental implants of different lengths and diameters with internal and external connections to meet any implant prosthetic need—all of them placed with one universal surgical kit. The products are manufactured entirely in Italy.

Passion, experience and constant development allow Resista to adapt its products successfully to dentists’ needs. In close collaboration with a team of specialised consultants from Italy and abroad, the company provides competent and continuous support to its customers, helping them grow their dental practices.

The company’s research and development has a strong

focus on clinical indications. Using 3D virtual modelling programmes and sophisticated computerised systems, Resista can design and finalise new geometries very quickly.

In 2016, Resista introduced the UNI-Q-MUA one-piece dental implant. Over the past years, this system has been proved to be simple, fast and safe. Straight or angulated at 17° or 32°, UNI-Q-MUA helps clinicians address difficulties related to immediate loading. It is an implant that can solve the main problems of All-on-4—with a larger prosthetic screw and a hybrid surface treatment, which allows dentists to perform immediate loading in a fast, safe and easy way.

More information can be found at [www.en.resista.it](http://www.en.resista.it) At IDS, visitors can learn more at Booth T011 in Hall 11.2. ◀







DENTAL TRIBUNE  
**DT STUDY CLUB**  
 THE GLOBAL DENTAL CE COMMUNITY

# REGISTER FOR FREE

DT Study Club – e-learning community



[www.dtstudyclub.com](http://www.dtstudyclub.com)



@DTStudyClub

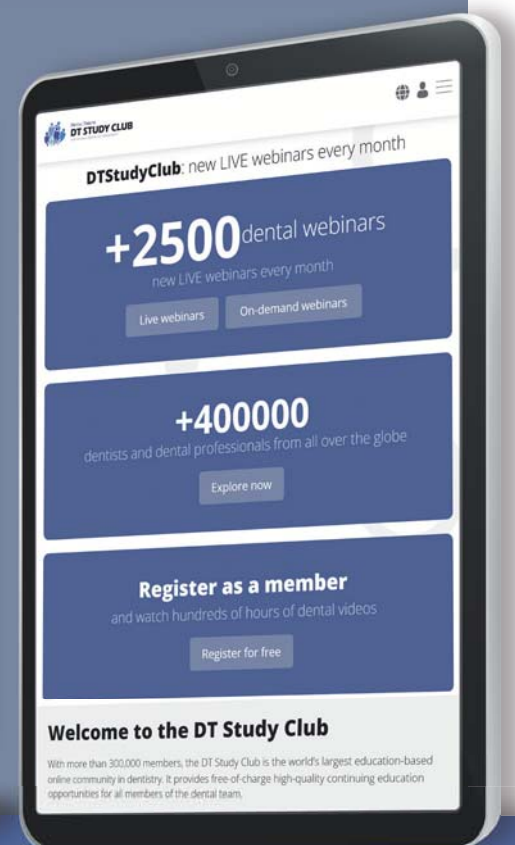
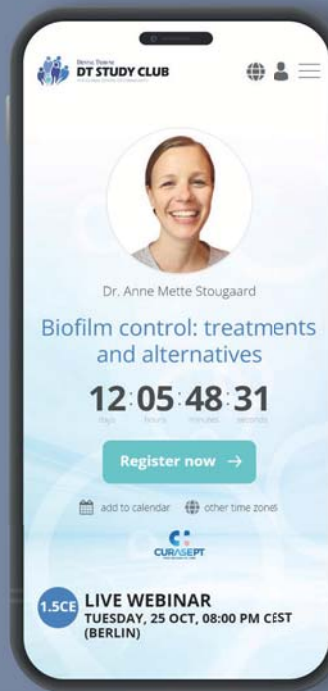

**ADA CERP**® Continuing Education Recognition Program



Tribune Group

**dti** Dental Tribune International

Tribune Group is an ADA CERP Recognized Provider. ADA CERP is a service of the American Dental Association to assist dental professionals in identifying quality providers of continuing dental education. ADA CERP does not approve or endorse individual courses or instructors, nor does it imply acceptance of credit hours by boards of dentistry. This continuing education activity has been planned and implemented in accordance with the standards of the ADA Continuing Education Recognition Program (ADA CERP) through joint efforts between Tribune Group and Dental Tribune Int. GmbH.