

See the unseen

Digital work station

R2 STUDIO Q™

Providing solution for
**Aesthetic Full-Mouth
Reconstruction**

R2 STUDIO Q™ can generate a 'digital patient' within 10 minutes for a predictable diagnosis.

1 CBCT reorientation

2 Impression scan & matching

3 Completed digital patient artificial intelligence



Digital Oral Design (DOD) is used to create a **patient-specific treatment plan**, allowing for easier patient consultation and treatment completion as planned.

4 Facial pattern analysis

5 Creating ideal smile line using DOD

6 Reasonable treatment plan: orthodontic, implant or prosthetic?

7 Easy data extraction for effective communication with lab team

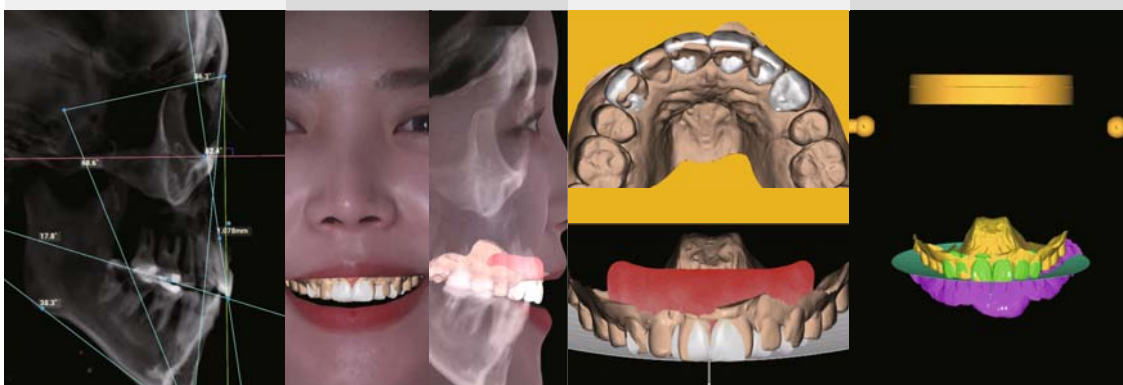

Evolution :
from simple
CT OBSERVATION
to a **PERFORMING
workstation!**