

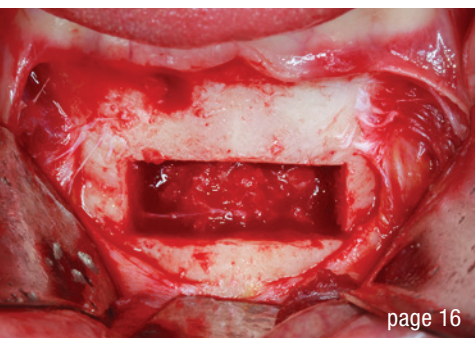

page 6



page 16



page 20

editorial

A great congress in Hamburg

Dr Georg Bach

03

case report

Immediate placement and loading of ceramic implants in the aesthetic region: One-year follow-up—two case reports

Drs Alexandre Marques Paes da Silva, Dennis de Carvalho Ferreira, Thamires Alves Silva, Mayla Kezy Silva Teixeira, Daniel de Moraes Telles & Eduardo José Veras Lourenço

06

Extreme maxillary bone reconstruction with CERASORB Bioactive—a case report

Drs Fernando Duarte & Carina Ramos

16

A fully guided digital workflow for predictable implant planning and placement

Dr Beat R. Kurt

20

research

Biocompatibility of CAD/CAM biomaterials for bone tissue engineering application

Dr Katharina Pippich, Dr Katharina Hast, Adem Aksu, Stefanie Grom, Dr Tobias Wolfram, Frank Reinauer, Dr Dr Andreas Fichter, Dr Dr Achim von Bomhard

24

industry

Revolutionising implant dentistry

34

events

Implantology as a teamwork—Implantology is a **teamwork!**

Dr Georg Bach

36

news

manufacturer news

41

about the publisher

imprint

42

Cover image courtesy of
TK @ www.oemus.com



TRULY CONICAL PRECISION

CONELOG[®]
SYSTEM



Fully
guided!

CONELOG[®] PROGRESSIVE-LINE conical performance^{1,2} at bone level

Precise conical connection

- long conus for reduced micromovements
- superior positional stability in comparison to other conical systems^{1,2}
- easy positioning with excellent tactile feedback
- integrated platform switching supporting the preservation of crestal bone

[1] Semper-Hogg, W, Kraft, S, Stiller, S et al. Analytical and experimental position stability of the abutment in different dental implant systems with a conical implant-abutment connection Clin Oral Invest (2013) 17: 1017
[2] Semper Hogg W, Zulauf K, Mehrhof J, Nelson K. The influence of torque tightening on the position stability of the abutment in conical implant-abutment connections. Int J Prosthodont 2015;28:538-41



VISIT OUR
WEBSITE!

 **biohorizons**
camlog