

“How was the VD determination and treatment planning for edentulous cases completed?”

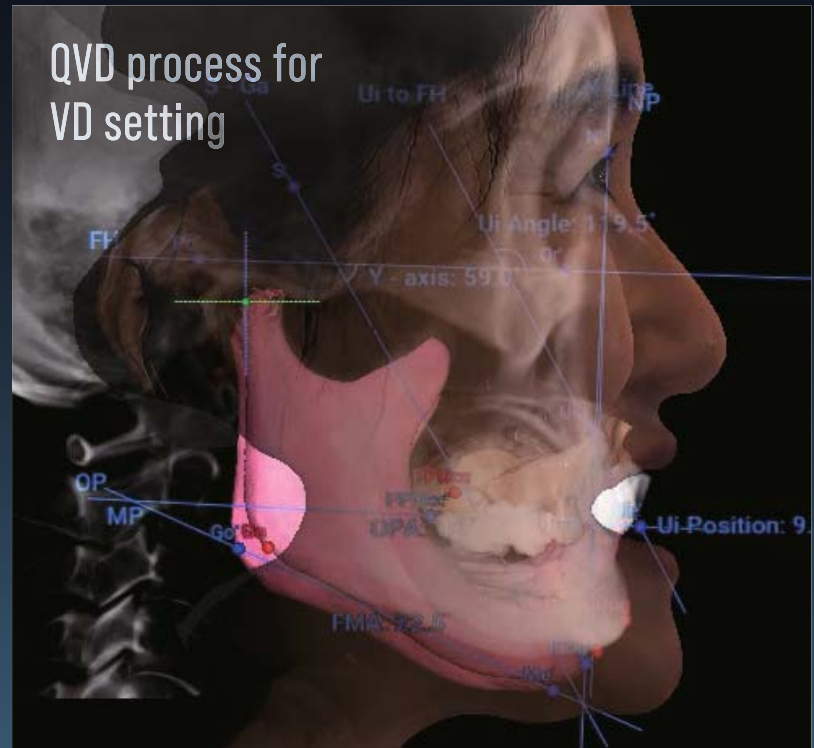

Dental Avatar & Ai Smile Design



QVD process for VD setting



Original position
Changed position

Limited rotation of Condyle

The movement of the condyle within the glenoid fossa, with minimal internal rotation, refers to the limited rotational motion that primarily occurs in the temporomandibular joint (TMJ). The condyle rotates within the fossa to enable minimal rotational movement, controlling the slight opening and closing of the jaw.

Complete Diagnostic wax-up for provisional

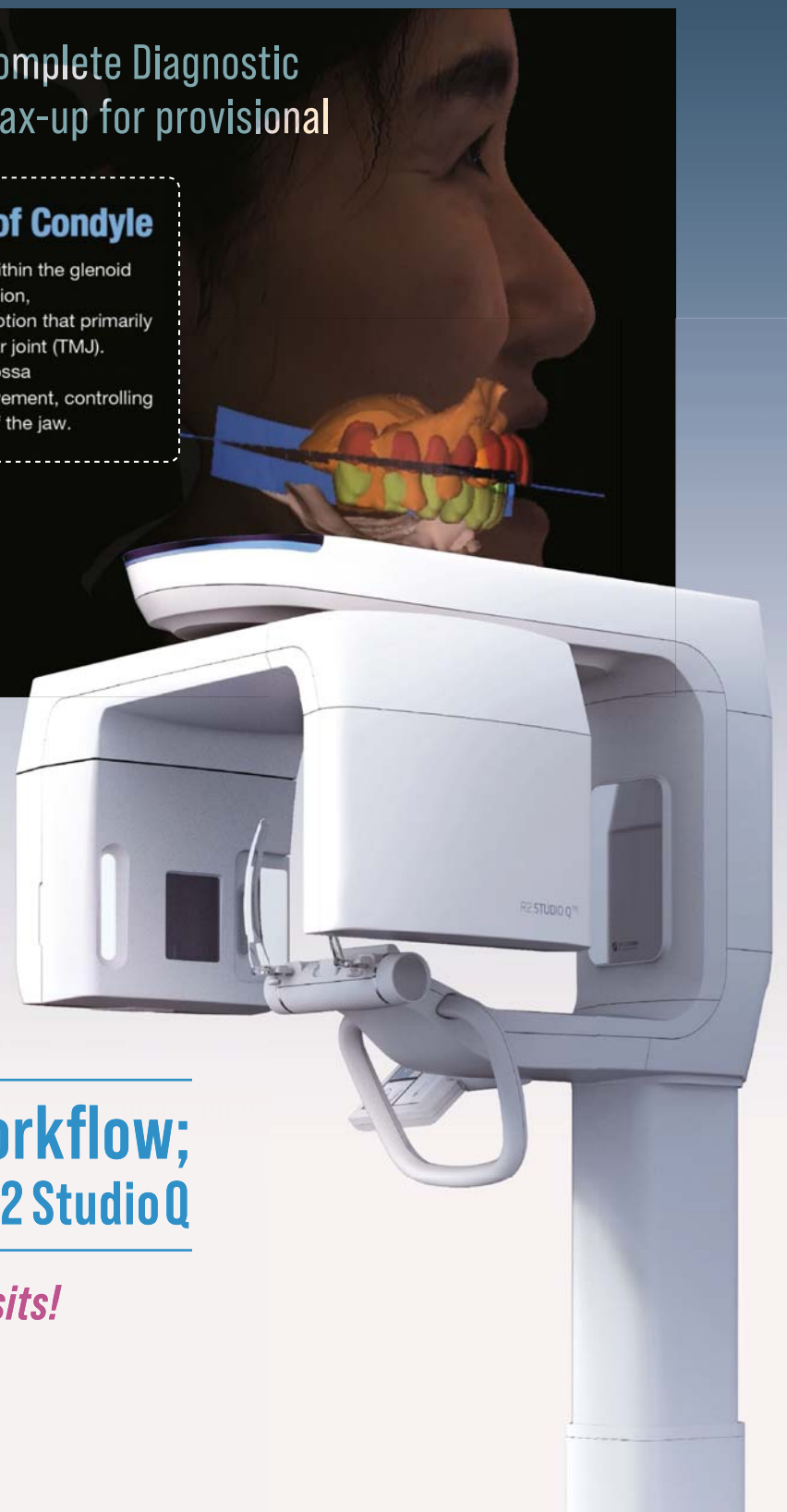

QVD Solution

by R2 STUDIO Q™

A New Approach to Full Mouth Workflow;
Diagnosis and Treatment Planning Using **R2 StudioQ**

Any edentulous case : Surgery & Temporary in 2 visits!

*Ideal VD setting without any complex processes.
Immediate functional and aesthetic restoration.*