

editorial

03 **Dear Reader**
| Dr Yoshio Yahata, Guest Editor

special

06 **Laser in endodontics (Part I)**
| Prof Giovanni Olivi *et al.*

research

10 **Root-canal anatomy of the permanent mandibular first molar—Clinical implications and recommendations**
| Dr Carlos Heilborn *et al.*

case report

- 14 Revascularisation of the **necrotic open apex**
| Dr Antonis Chaniotis
- 18 When **nature** laughs at **endodontists**: Two case reports
| Dr Bojidar Kafelov
- 20 Diagnosis of **vertical root fractures** using CBCT and an alternative treatment modality
| Dr Senem Yigit Özer
- 24 Bypassing a **fractured instrument**
| Dr Rafaël Michiels

clinical technique

28 **The WaveOne single-file reciprocating system**
| Dr Julian Webber *et al.*

34 **R-phase advantages** in shaping curves
| Dr Philippe Sleiman

feature

38 An interview with **Dr Martin Rickert**, Executive Chairman Sanavis Group

industry report

40 Filling root-canal systems—
The Calamus 3D Obturation Technique
| Dr Clifford J. Ruddle

industry news

46 **The EndoWave hybrid concept: Effective and reliable root-canal preparation**
| J. Morita

meetings

48 **International Events**

about the publisher

- 49 | submission guidelines
- 50 | imprint



Cover image courtesy of Prof Marco Versiani and Prof Manoel D. Sousa Neto, Ribeirão Preto Dental School, University of São Paulo.

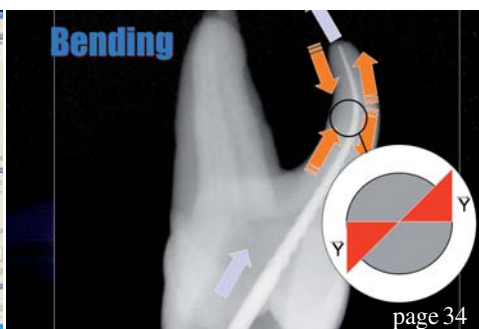
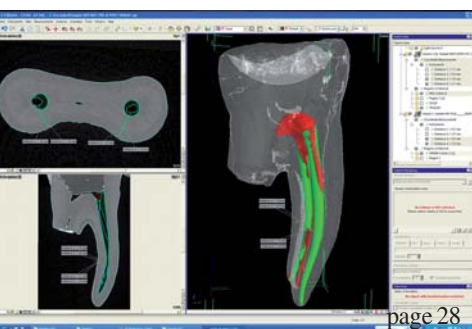



Simplicity is the real innovation



wave•one™

- Only one NiTi instrument per root canal in most cases
- Decreases the global shaping time by up to 40%
- Reciprocating technology respecting the root canal anatomy
- Single use as new standard of care