



| editorial

03 The key to **success**
| Dr med dent Roland Hille

| special

06 **Back to the egg:**
An evidence-based **endo-implant algorithm** (Part II)
| Dr Kenneth Serota

18 The surgically accelerated **orthodontics** in
multidisciplinary implant treatment
| Federico Brugnami *et al.*

| clinical technique

20 The maintenance of **crestal bone**
around dental implants
| Dr Mohammed A. Alshehri

26 Implant-prosthetic **troubleshooting**
| Dr Georg Bach *et al.*

32 A **simplified method** for the removal
of cemented implant prosthetics
| Dr Scott Davis

| user report

36 **Augmentation**—one important basis in
implant treatment concept
| Prof Dr med Frank Liebaug *et al.*

| meetings

40 **Biggest IDS** ever
42 DGZI's 41st International Annual Congress
celebrated in autumn in Cologne
| Eva Kretzschmann

| news

46 **Manufacturer** News

| about the publisher

50 | imprint





Cover image courtesy of Neoss GmbH,
www.neossimplant.com

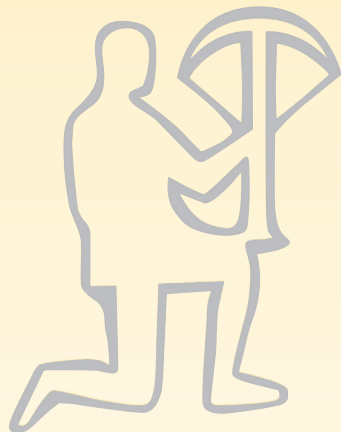
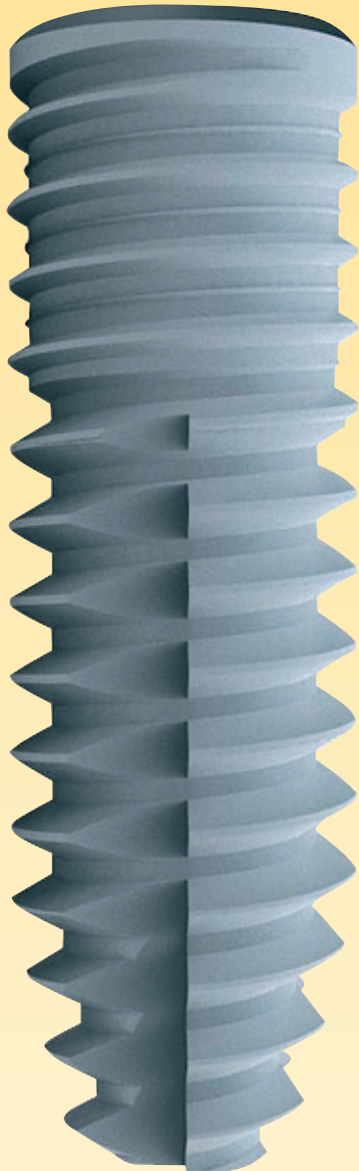

IMPLA™ Implants - simply safe

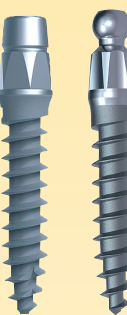
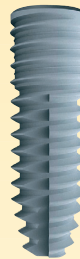

	<p>IMPLA™ Dual Surface</p> <ul style="list-style-type: none"> • ideal for compact bone • optimised for gingiva-level insertion
	<p>IMPLA™ Micro Retention</p> <ul style="list-style-type: none"> • optimised for soft bone and sinus elevation • ideal for primary stability
	<p>IMPLA™ Mini Implant</p> <ul style="list-style-type: none"> • ball or conical attachment • minimally invasive • easy to insert
	<p>IMPLA™ Cylindrical</p> <ul style="list-style-type: none"> • no additional thread cutting necessary • integrated platform switching

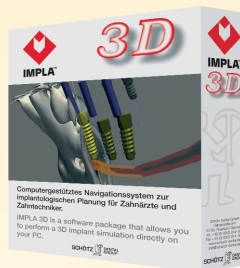

IMPLA™ 3D
Navigation

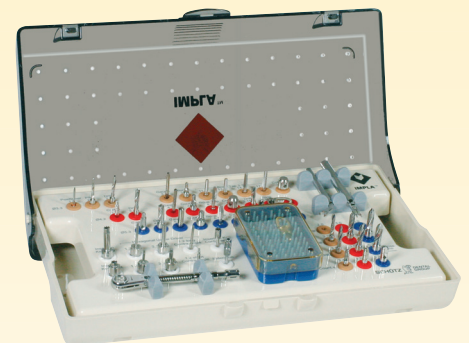

IMPLA™ surgery box
The all-round box

For more information visit our homepage
www.schuetz-dental.com
or request our catalog!

