



| editorial

03 **Dear Reader**
| Dr Rafaël Michiels, Guest Editor

| case report

06 **Efficient and ergonomic apical resection using the Kaiserswerth algorithm**

| Prof Marcel Wainwright

10 **White lines or white lies?**

| Dr Rafaël Michiels

14 **A race to the apex—Crown-down in 1!**

| Dr Philippe Sleiman

16 **Do we treat patients based on radiolucency?—A case report**

| Dr Sander Loos

18 **Are endodontists invited to the treatment planning party?**

| Dr Daniel Flynn

| opinion

24 **Is rotary NiTi the new paradigm?**

| Dr Barry L. Musikant

| research

28 **CBCT study of root-canal morphology of mandibular first molars in a Spanish population**

| Dr Óliver Valencia de Pablo *et al.*

| feature

34 **An interview with Dr Reena Gajjar, My Dental Hub**

38 **An interview with Dr Ladislav Grad & Dr Matjaz Lukac, Fotona d.d.**

| practice management

40 **Connectivity in the dental world**

| Shane Hebel

44 **Six steps to a chartless practice**

| Dr Lorne Lavine

| industry news

47 | Acteon/VDW

| meetings

48 **International Events**

| about the publisher

49 | submission guidelines

50 | imprint

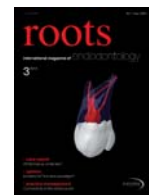

Cover image courtesy of Prof Marco Versiani and Prof Manoel D. Sousa Neto, Ribeirão Preto Dental School, University of São Paulo.





Cordless
with an extra-small head

120 Years W&H.
Help us support SOS Children's Villages!



An extra-small head. No cord. And full power. The Entran cordless handpiece provides complete freedom of movement and, thanks to its extra-small head, also gives optimum access to the treatment site. The torque-controlled automatic direction change and the five torque levels set new safety standards in cordless endodontics.

People have Priority! W&H supports the humanitarian organization SOS Children's Villages. Get involved! Further information at wh.com

entran

Endodontics. Cordless!