

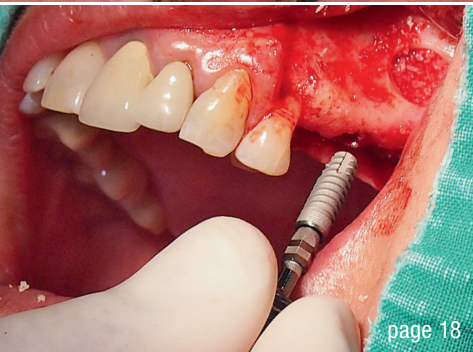

page 12



page 18



page 38

Cover image courtesy of  
bredent medical GmbH & Co. KG  
www.bredent-medical.com



## editorial

**Dental implantology**—the “third” chance for patients 03  
Dr Rolf Vollmer

## research

**L-PRF** in different intraoral applications (Part II) 06  
Prof. Nelson R. Pinto, Dr Andy Temmerman, Ana B. Castro,  
Simone Cortellini, Prof. Dr Wim Teughels & Prof. Dr Marc Quirynen

## case report

**Fixed complete prosthesis** with no screws and no cement 12  
Dr Karl-Ludwig Ackermann, Gerhard Neuendorff & Janez Fiderschek

**Biomechanical considerations** in solving demanding cases 18  
Dr Juraj Brozović & Barbara Mikulić

**Mandibular dental reconstruction** 26  
Dr Lyndon Cooper, Dr Ghadeer Thalji, Dr Carly Park & Lee Culp

**Guided bone regeneration** in smokers 30  
Dr Dr Branislav Fatori & Dr Inge Schmitz

**Implant digital workflow opportunities** 34  
Dr Ross Cutts

## industry

**Dynamic navigation** by innovative registration 38  
Dr Ricardo Henriques

**Bone loss** around tapered implants with split coronal microthreads 42  
Drs Jerry Kohen, Tal Bar, Sorin Moscovici & Prof. Ofer Moses

## events

Oral Reconstruction **Global Symposium 2018** 48  
Katharina Rühling

Discovering **new horizons** 50

Academy of Osseointegration **Annual Meeting 2018** 52  
Dr Mohamed Awwad

## news

manufacturer news 44

news 56

## about the publisher

imprint 58

TRULY CONICAL PRECISION

**CONOLOG®**  
SYSTEM

# BE STRONGER!

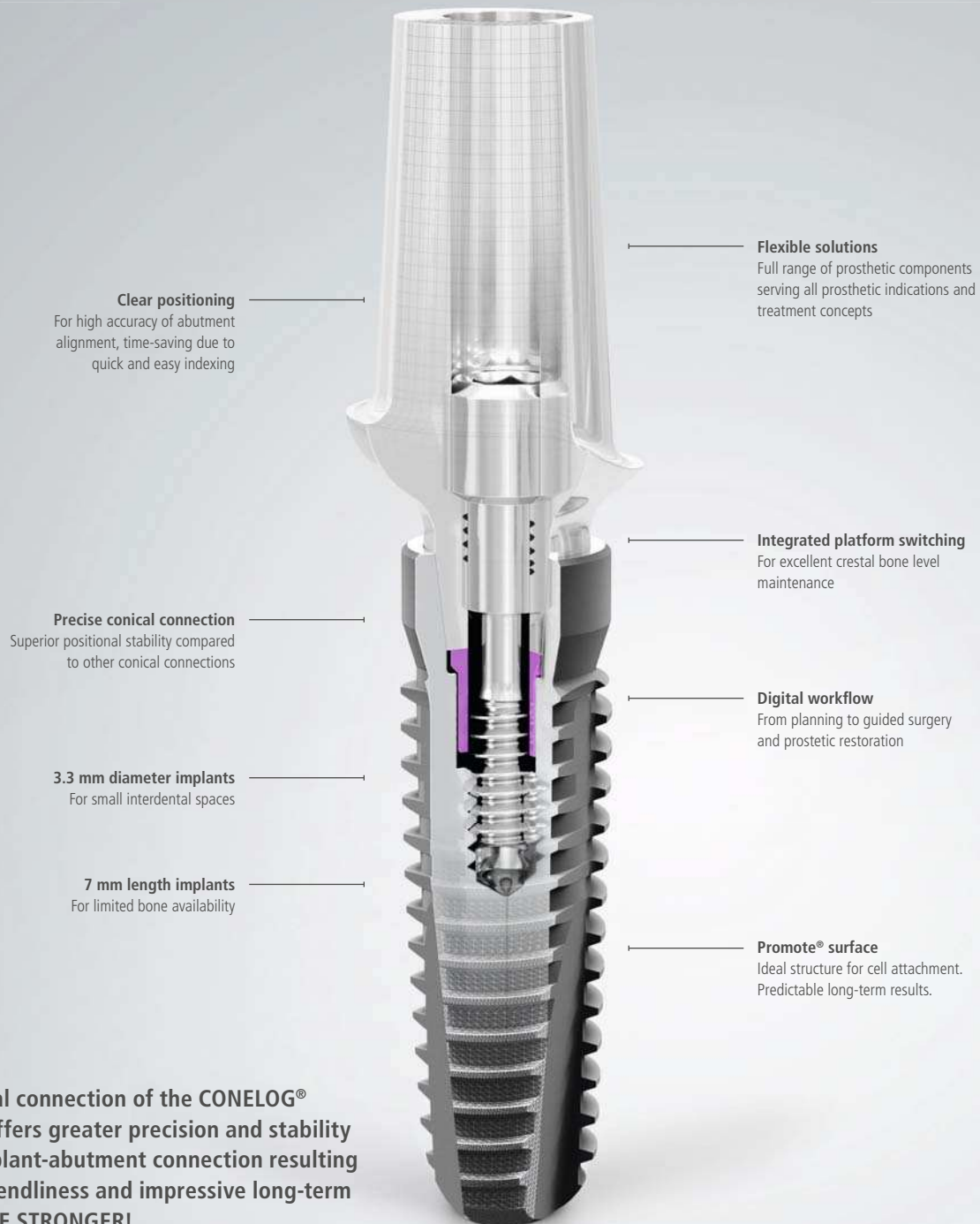

**Clear positioning**

For high accuracy of abutment alignment, time-saving due to quick and easy indexing

**Flexible solutions**

Full range of prosthetic components serving all prosthetic indications and treatment concepts

**Precise conical connection**

Superior positional stability compared to other conical connections

**Integrated platform switching**

For excellent crestal bone level maintenance

**3.3 mm diameter implants**

For small interdental spaces

**Digital workflow**

From planning to guided surgery and prosthetic restoration

**7 mm length implants**

For limited bone availability

**Promote® surface**

Ideal structure for cell attachment. Predictable long-term results.

The conical connection of the CONOLOG® implant offers greater precision and stability of the implant-abutment connection resulting in user friendliness and impressive long-term success. BE STRONGER!



Read more here:  
[www.camlog.com/en/whitepaper-conelog](http://www.camlog.com/en/whitepaper-conelog)

a perfect fit™

**camlog**