

| editorial

03 Dear **Reader**
| Dr Sushil Koirala, Editor-in-Chief

| MICD

06 Midline diastema closure with **direct-bonding restorations**
| Dr Sushil Koirala

| case report

12 **Hemisection** of a front tooth
| Dr Steffen Hohl & Dr Anne Sofie Brandt Petersen

| special

14 **Root recession coverage** made predictable using **resorbable barriers**
| Dr David L. Hoexter et al.

| business

18 The benefits of **expanding and refurbishing** your practice
| Anne Levitch
20 **Word-of-mouth 2.0**
| Dr Lorne Lavigne

| digital dentistry

22 **“Once you’ve tried it, you can’t drink anything else”**
| Dr Jay B. Reznick

| feature

28 An interview with **Dr Sim Tang Eng**, AAAD president

30 An interview with **Hans Geiselhöringer**, Head of Global Marketing & Products, Nobel Biocare

| industry report

34 **Opalescent** composite resin
| Ulf Krueger-Janson
37 **‘Myth busting’ laser dentistry**
| Fotona

| industry news

38 **Perfect Bleach**: Effective and gentle
| VOCO
39 **VITA Easyshade Compact**:
The new generation in digital shade-taking
| VITA
40 **CLEARFIL SA CEMENT**:
Top Self-adhesive Resin Cement of 2010
| Kuraray Europe

| meetings

42 **The first South Asian** cosmetic and aesthetic dental congress
| Dr Suhit R. Adhikari
44 **All-ceramics** works
| Manfred Kern
48 **International Events**

| about the publisher

49 | submission guidelines
50 | imprint

Cover image courtesy of cardiae

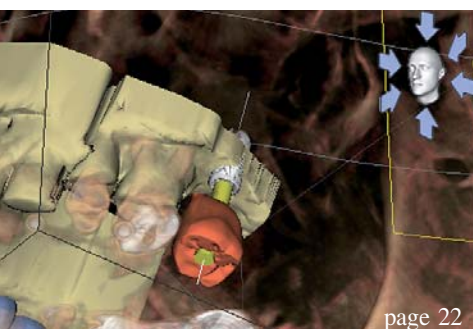

VITA Easyshade[®] Compact – The exact shade in the blink of an eye.



The new generation
of digital tooth shade determination

3384E

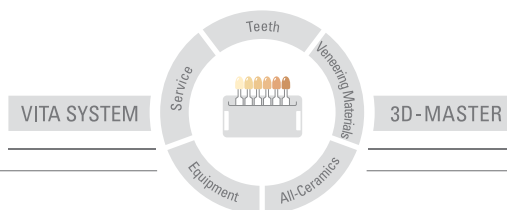

VITA

It's digital, cable-free, lightweight and mobile – there are a good many reasons for choosing the VITA Easyshade Compact. And every one of these is in itself a winner. With the new generation of digital shade measurement you determine and check the tooth shade in a matter of seconds. The VITA Easyshade Compact is

designed for all shades of the VITA SYSTEM 3D-MASTER and the VITA classical A1-D4 shades. This high-tech instrument impresses with a great accuracy of measurement using state-of-the-art spectrophotometric measurement technology. See for yourself. Find out more at www.vita-zahnfabrik.com.