



| editorial

- 03 Celebrating **40 Years of DGZI** in Berlin
| Dr Roland Hille

| research

- 06 **Timing** of dental implant loading
| Dr Marius Hary Silvasan

| report

- 18 Lateralization of the **inferior alveolar nerve**
| Dr Bernd Quantius

| case report

- 22 **Piezoelectric repositioning** of the inferior alveolar nerve
| Dr Burghard Peter
- 26 **Success** without using cement
| Dr Christoph Thiemann, Friedrich Schotsch

| study

- 28 **Comparing** various implant designs and surfaces
| Dr Roy Leshem, David Leshem

| meetings

- 34 **International** events 2010/2011
- 36 **1st Hvar** International Dental Congress
- 38 **EAO** Congress—Glasgow 2010
- 40 **Osteology** in Cannes
| Dr Birgit Wenz
- 42 **3rd International CAMLOG** Congress

| news

- 44 **Manufacturer** news
- 48 **Congratulations** and **Happy Birthday** to all DGZI-members around the world

| about the publisher

- 49 | submission guidelines
- 50 | imprint

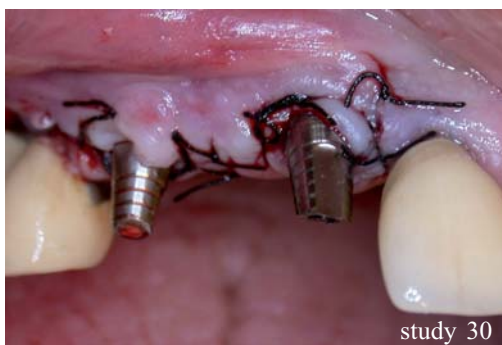

NobelActive™

A new direction for implants.

Dual-function prosthetic connection.

Built-in platform shifting.

Bone-condensing property.

High initial stability, even in compromised bone situations.

Adjustable implant orientation for optimal final placement.



10 YEARS WITH
TIUNITE® SURFACE
New data confirm
long-term stability.

NobelActive equally satisfies surgical and restorative clinical goals. NobelActive thread design progressively condenses bone with each turn during insertion, which is designed to enhance initial stability. The sharp apex and cutting blades allow surgical clinicians to adjust implant orientation for optimal positioning of the

prosthetic connection. Restorative clinicians benefit by a versatile and secure internal conical prosthetic connection with built-in platform shifting upon which they can produce excellent esthetic results. Based on customer feedback and market demands for NobelActive, the product assortment has been expanded – dental professionals

will now enjoy even greater flexibility in prosthetic and implant selection. Nobel Biocare is the world leader in innovative and evidence-based dental solutions. For more information, visit our website

www.nobelbiocare.com