

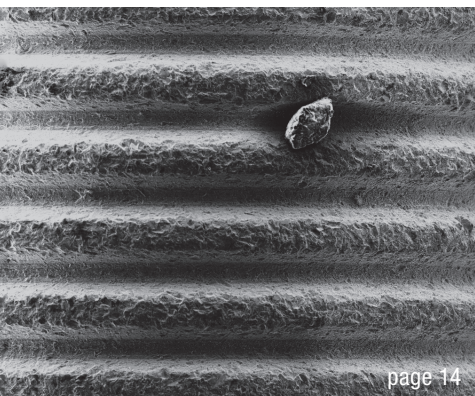

page 06



page 14



screw

page 28

Cover image courtesy of TBR Dental Group
www.tbr.dental



editorial

To be **continued** ... 03
Drs Georg Bach & Rolf Vollmer

research

Professional implant management 06
Marie-Therese Heberer & Prof. Nicole B. Arweiler

SEM investigation of implant surface characteristics 14
Drs Branislav Fatori & Inge Schmitz

case report

Mandibular **dentigerous** cyst 16
Drs Fernando Duarte & Carina Ramos

Combining **standard** and **ultrashort** implants in full-mouth rehabilitation 22
Drs Giovanni Ghirlanda, Michele Vasina & Laura C. Campos

Interproximal **root spreading** for narrow implant placement 28
Dr Mauro Marincola, Dr Laura Murcko, Dr Giorgio Lombardo & Prof. Rolf Ewers

Immediate **placement** of a new fully tapered tissue-level implant 32
Dr Mario Rocuzzo

practice management

Practice **strategies** in the time of the coronavirus 34
Dr Anna Maria Yiannikos

news

manufacturer news 36

news 40

about the publisher

imprint 42



NovoMatrix™ Reconstructive Tissue Matrix – the next generation material

NovoMatrix™ Reconstructive Tissue Matrix is an acellular dermal matrix derived from porcine tissue intended for soft tissue applications. The proprietary LifeCell™ tissue processing is designed to maintain the biomechanical integrity of the tissue, which is critical to support tissue regeneration.

Indications

- Localized gingival augmentation to increase keratinized tissue (KT) around teeth and implants
- Alveolar ridge reconstruction for prosthetic treatment
- Guided tissue regeneration procedures in recession defects for root coverage

Product features

- Consistent thickness (1 mm)
- Pre-hydrated
- Controlled source

www.biohorizonscamlog.com