



| editorial

03 Dear **Colleagues**
| Dr Friedhelm Heinemann

| case report

06 Safe and effective alternatives to **sinus elevation**
in the atrophic posterior maxilla—Part II
| Dr Adel A. Chidiac

12 **Dental implants**—Treatment options for
compromised clinical situations— Part II
| Suheil M. Boutros

16 The treatment of **toothless jaws**
| Dr Sven Rinke

| research

20 The concept of **“platform switching”**
in implants dentistry—Part I
| Virgil Koszegi Stoianov

| user report

26 Cross-linked or natural collagen **membrane?**
| Dr Heike Wanner

28 **Buccal dehiscence and sinus lift cases**
| Dr Sérgio Alexandre Gehrke & Dr Giuseppe Maria Famà

| feature

32 **“Patients’ satisfaction** towards functional
Reconstruction is very high”
| Daniel Zimmermann

34 **Filipino specialists back up plans for improved
implant education**

34 **CEREC 25th Anniversary Celebration** in Las Vegas

| meetings

36 **7th Conference of the Australasian Osseointegration
Society**
| Dr Rolf Vollmer & Dr Mazen Tamimi

38 **ITI World Symposium 2010**

40 **International events 2010/2011**

| news

42 **Congratulations and Happy Birthday** to all DGZI-
members around the world

44 **Manufacturer news**

| about the publisher

49 | submission guidelines

50 | imprint

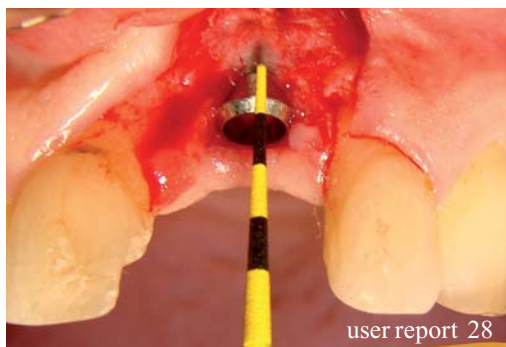

NobelReplace™

The world's most used implant system.*

Internal tri-channel connection for accurate and secure prosthetic restorations.

TiUnite® surface and Groovy™ to enhance osseointegration.

Implant design that replicates the shape of natural tooth roots.

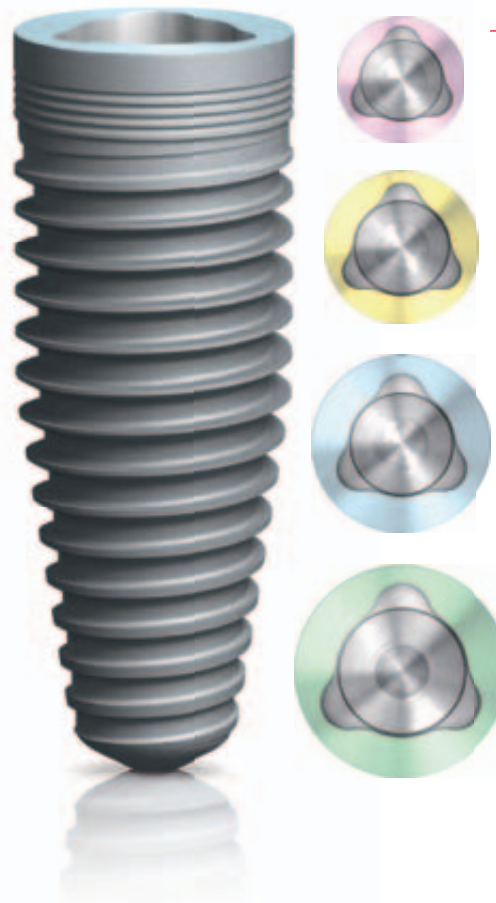

Color-coded system for accurate and fast component identification and ease of use.

Color-coding: step-by-step drilling protocol for predictable surgical procedures.

10 YEARS WITH
TIUNITE® SURFACE
New data confirm
long-term stability.

* Source: Millennium Research Group

Versatility, ease-of-use and predictability have made NobelReplace Tapered the most widely used implant design in the world.* NobelReplace Tapered is a general use, two-piece implant system that performs both in soft and hard bone, one- and two-stage surgical procedures, while consistently delivering

optimal initial stability. NobelReplace Tapered is a system that grows to meet the surgical and restorative needs of clinicians and their patients – from single-tooth restorations to more advanced multi-unit solutions. Whether clinicians are just starting or are experienced implant users, they will benefit from a system that

is unique in flexibility and breadth of application. Nobel Biocare is the world leader in innovative and evidence-based dental solutions. For more information, visit our website.

www.nobelbiocare.com