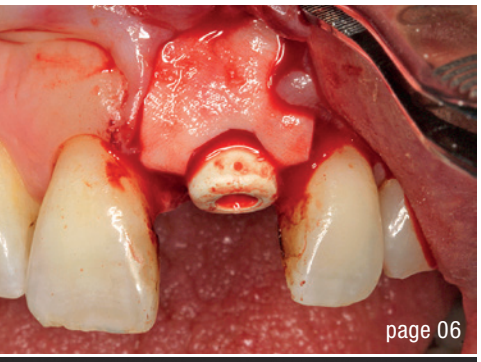

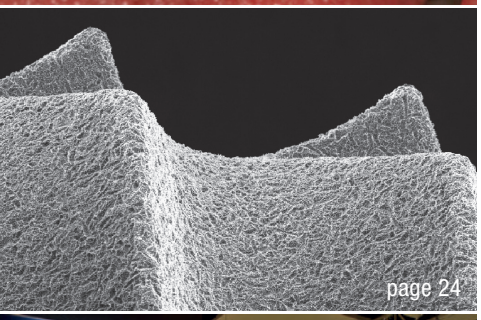

Cover image courtesy of Nobel Biocare
www.nobelbiocare.com

Xeal and TiUltra are currently not available in the USA

editorial

Second Future Congress of DGZI—An event for practitioners 03
Dr Rolf Vollmer

research

Single-tooth replacement using CBCT matching and virtual wax-up 06
Dr Jakob Zwaan & DT Vito Minutolo

case report

Single tooth restoration with the one-tooth one-time technique 14
Drs Louwrens Swart & Paul van Zyl

Implant treatment of heavy smokers with critical bone situations 20
Drs Branislav Fatori & Inge Schmitz

industry

Initial stability after placement of a new buttress-threaded implant 24
Dr Enrico Conserva

interview

Good practice guidelines for implant dentistry 30

Combining strengths towards further evolution 32

events

Game changer? Nobel Biocare launches new implant system 42

Harmony in a signature smile 44

The inaugural Dynamic Navigation Symposium 2019 in Rome 45

news

manufacturer news 34

news 48

about the publisher

imprint 50

MAKE NO BONES ABOUT IT.

CONFIDENCE IN ALL BONE QUALITIES: PROGRESSIVE-LINE

SPECIALIST IN SOFT BONE:

- Apical conical area for high primary stability in soft bone
- Thread up to the apex, ideal for immediate implantation
- Thread design with deeply engaging thread flanks
- Flexible drill protocol for preferred stability

WWW.CAMLOG.COM

a perfect fit™

camlog